Portfolio and Career Readiness

Package your analysis, visuals, and code in a professional manner, without the hassle of building a full GitHub portfolio.

Turn your project into a professional, shareable portfolio artifact in ~60 minutes.

What You'll Produce

The goal of this exercise is to walk you through the process of taking a completed project and transforming it into a sharable portfolio. There are five steps to this process, detailed below.

As you work through this five-step process, you'll be building the following assets:

- Project snapshot
- Two to three business-ready visuals
- 250-word executive summary
- LinkedIn case study draft
- Prompts and notes appendix

Before you build anything, you'll quickly double-check that your project has the minimum ingredients to be taken seriously.

What "Portfolio-Ready" Actually Means

The truth is, when you finish a data analysis project, you might feel excited about what you discovered. But if you can't package that work so a hiring manager understands it in under two minutes, you're missing a massive opportunity. Being portfolio-ready isn't about perfect code or flawless methodology. Being portfolio-ready means that you've translated your technical work as a clear business story that demonstrates how you think, what you can deliver, and why someone should trust you with real decisions.

You've probably heard that GitHub portfolios matter, and they do. But you don't need a fully version-controlled repository with deployment scripts to show that you are terrific at data analysis. In a lot of cases, what hiring managers are actually looking for is evidence that you understand the business question, that you approached the problem systematically, that you verified your work, and that you can clearly communicate your findings.

This module is your shortcut to professional credibility, if you will. You'll be creating a "portfolio pack" that proves that you're ready for your next big role, *without* requiring that you spend months building out a portfolio on GitHub.

The Seven-Part Portfolio-Ready Checklist

Before building a portfolio, use this checklist to evaluate whether your project is ready to share. You don't need a perfect score to start showing your work, but hitting at least five of the following seven elements will make you look both credible and thoughtful:

These seven criteria roll up into three buckets:

1. **Story:** Your business question + recommendations
2. **Trust:** Your data source, methodology, and verification
3. **Shareability:** Clean visuals, clear summary, and a share-ready format

Examples of questions to ask yourself are detailed below.

Story questions:

- [ ] Business question: Is your question specific and decision-oriented, not just "explore the data"?
- [ ] Recommendations: Are your suggestions actionable, and not just observations?

Trust questions:

- [ ] Data source: Can someone else replicate your work with the data you describe?
- [ ] Methodology: Did you document your approach and the tools you used (even if your work is AI-assisted)?
- [ ] Verification: Did you double-check your outputs and refine anything that looked off?

Shareability questions:

- [ ] Results: Do you have clear visuals that tell the story without heavy explanation?
- [ ] Documentation: Do you have a short write-up, plus notes on your prompts or code?

You don't need perfect answers. You need to be clear and credible. Hiring managers value transparency about your process over polished perfection.

Take this checklist seriously, because it can be the difference between a project that looks like practice and one that looks like pure professional judgment. Once you've cleared that bar, you're ready to package your project into a portfolio. Next, we'll convert your project into five artifacts that a hiring manager can scan in under two minutes.

Building Your Portfolio Pack

Now it's time to create a portfolio pack—a lightweight, shareable collection of materials that proves you can deliver professional data analysis. This isn't a 40-page technical report. It's a focused set of five deliverables that you can complete in about an hour, share via Google Drive or Notion, and walk through confidently in interviews. Let me show you exactly what to produce:

The Five Deliverables (Your Minimum Viable Portfolio)

There are five main deliverables you need to include.

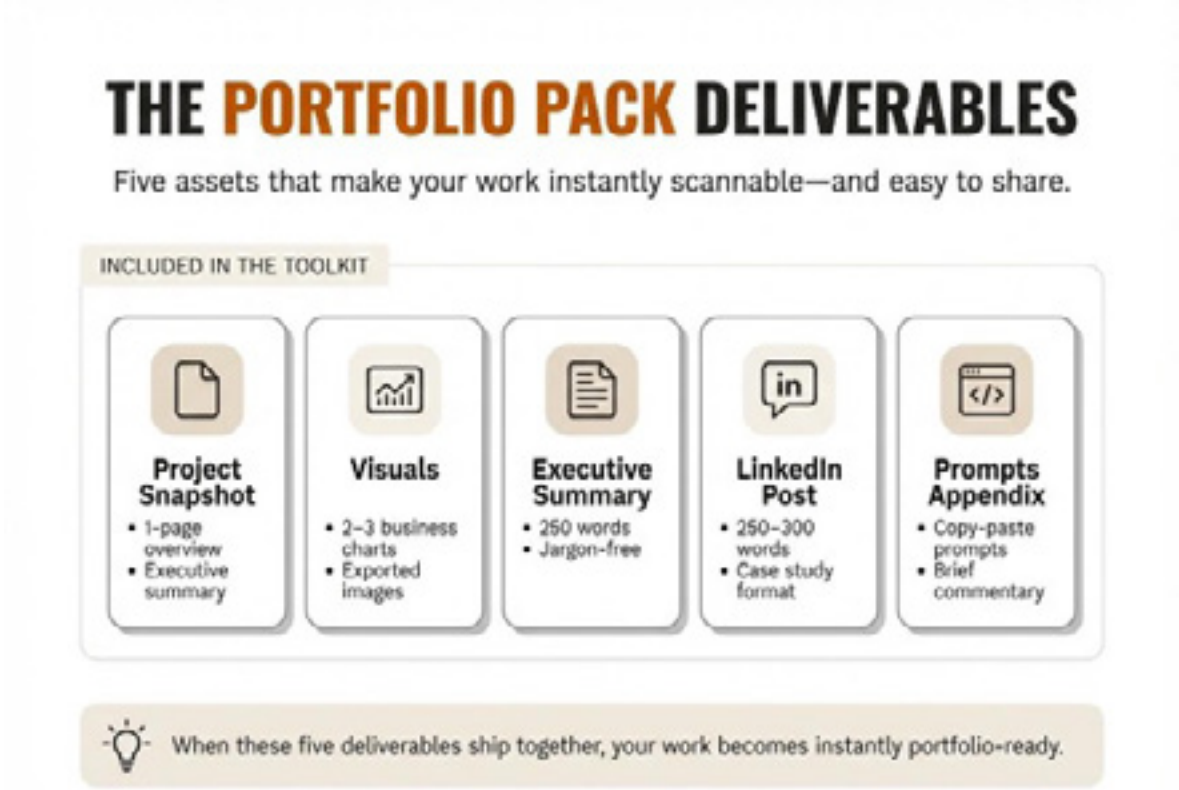

Those five deliverables are:

1. Project Snapshot (1 page)

This is your *executive overview*—the single page that summarizes everything. Include your business question, methodology, key findings, and recommendations. Think of it as your project's resume: someone should be able to read just this page and understand what you did and why it matters.

2. Two to Three Business-Ready Visuals

Export your best charts or graphs as high-quality images (PNG or JPEG). These should tell your story visually without requiring heavy narration. Name them descriptively, for example 'segment_revenue_by_region.png', so that they're professional and easy to reference.

3. 250-Word Executive Summary

Write a tight, jargon-free summary that explains what you analyzed, what you found, and what you recommend. This goes into your project snapshot, but you'll also use it for cover letters and LinkedIn posts. Keep it crisp—executives and hiring managers will thank you.

4. LinkedIn Case Study Draft

Draft a 250–300 word post that you can publish (or adapt) on LinkedIn. Include the context, your approach, your findings, and what you learned. This helps you convert your project into social proof of your skills, and it invites feedback from your network.

5. Prompts/Notes Appendix:

Copy and paste the key prompts you used (if you worked with AI tools like ChatGPT or Claude), plus brief commentary on why you structured them that way. If you wrote code, include short snippets with context. This shows you understand your process, not just your outputs.

File and Folder Structure that Looks Professional

You don't need complex version control, but you do need clean organization. When you share your portfolio pack (especially when sharing via Google Drive, Dropbox, or Notion), structure it so that anyone can navigate it easily. Here's a simple folder tree that signals you're organized and thoughtful:

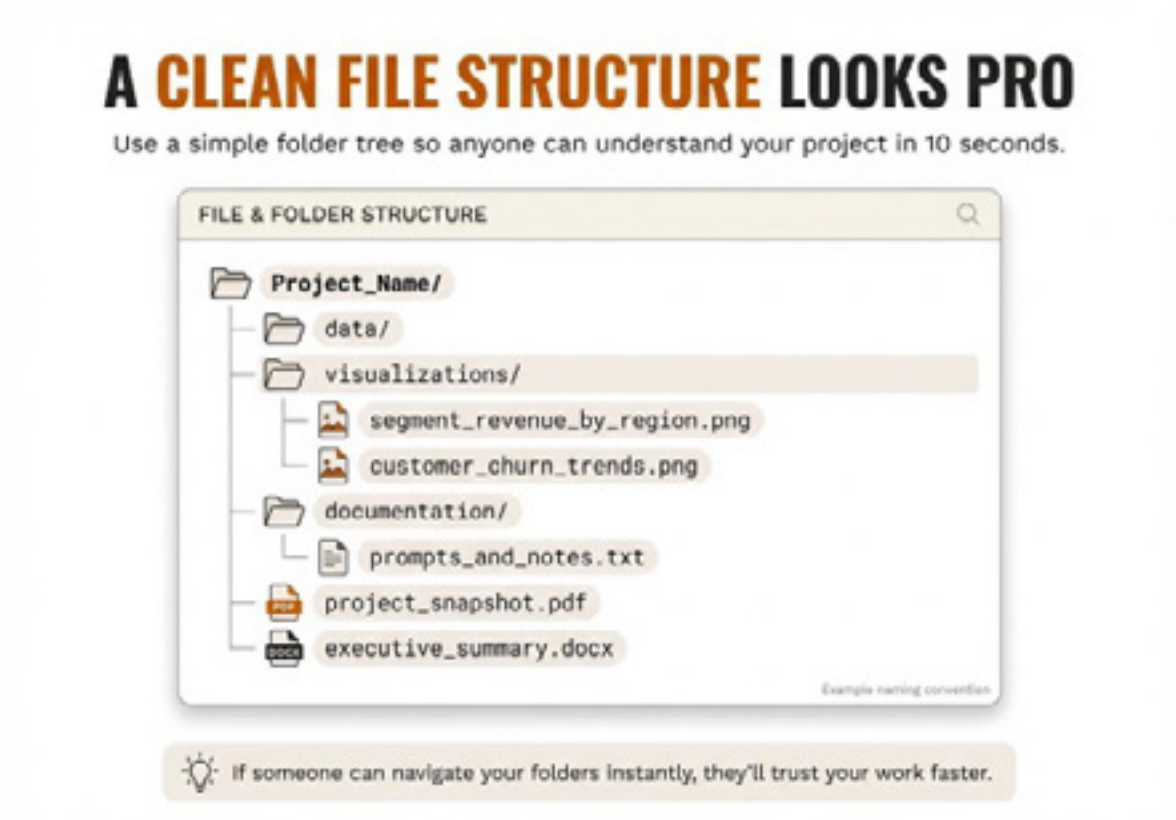

Use descriptive file names, not 'chart1.png' or 'final_final_v2.pdf'. Clear naming is a small detail that makes you come across as polished and professional.

Now that you know what you're delivering and how it will be organized, let's look at the fastest repeatable process to generate those assets, and the verification steps you need to put into place to make them credible.

Prompt Sequence + The Credibility Layer

Now let's get tactical. If you've been using AI tools like ChatGPT, Claude, or Copilot for your analysis, you need to share examples of prompts that guided you from raw data to polished deliverables. I'm giving you an example prompt sequence below so you have an idea of what yours should look like. Let's look at an example of a prompt sequence.

Prompt 1: Dataset Understanding

> *"I've uploaded a dataset on [describe your data - e.g., customer transactions, marketing campaign results, website traffic]. Before we analyze it, help me understand: (1) What are the key variables and their data types? (2) Are there any obvious data quality issues like missing values or outliers? (3) What initial patterns or trends do you notice? Give me a structured overview so I know what I'm working with."*

Prompt 2: Exploratory Analysis

> *"Now let's explore this dataset to answer my business question: [state your specific question - e.g., 'Which customer segments generate the most revenue?' or 'What factors predict churn?']. Generate descriptive statistics, identify correlations, and suggest two to three analytical paths I should explore further. Explain your reasoning in plain language."*

Prompt 3: Segmentation (with metrics)

> *"Based on the exploration, segment the data by [relevant dimension - e.g., customer type, region, product category]. For each segment, calculate: (1) Percentage of total, (2) Revenue or key metric, (3) One actionable insight. Present this as a clear table I can use in my executive summary."*

Prompt 4: Visualization

> *"Create two to three business-ready visualizations that support my findings on [your question]. These should be simple enough for an executive audience - bar charts, line graphs, or pie charts work best. Label axes clearly, use professional color schemes, and add a one-sentence caption for each chart that explains the key takeaway."*

Prompt 5: Executive Summary

> *"Write a 250-word executive summary of this analysis. Structure it as: (1) Business question and context, (2) Methodology and data used, (3) Key findings (three to four bullet points with metrics), (4) Actionable recommendations. Write in clear, jargon-free language suitable for a non-technical stakeholder. Focus on business impact, not technical process."*

The Credibility Layer: Verification and Refinement

Verification is what separates professionals from beginners. You can't just accept whatever AI generates and call it a day. When you verify your outputs and refine anything that seems off, you're building the kind of trustworthiness that employers desperately need. Let me be direct: The ability to spot errors and improve your work is what makes you trustworthy.

When you catch these issues and fix them, you demonstrate critical thinking, which is exactly what hiring managers are looking for in a data professional.

Quick Checks (Run Every Time)

- Do all percentages add up correctly (e.g., segments should total 100%)?
- Do the numbers match the business reality you know (revenue, customer counts, etc.)?
- Can you explain every finding in plain language without jargon?
- Do your visualizations support your conclusions, or are they just decorative?
- Would a nontechnical stakeholder understand your executive summary?

How to Present Your Portfolio

You've built your portfolio pack. Now, let's make sure you can talk about it with confidence before others. I'm giving you two ready-made frameworks: a LinkedIn case study template that you can use to publish today, and a 3–4-minute interview walkthrough script that will help you to demonstrate your thinking process. These aren't optional. Like it or not, your packaging matters as much as the work itself.

A LinkedIn Case Study Template

Now we'll turn your portfolio pack into a public-facing story that signals credibility fast. Converting your portfolio pack into visible, discoverable proof on LinkedIn is helpful for generating inbound job leads (and you aren't limited to only the ones you cultivate via your outbound job-seeking activities).

Below I'm sharing a visual that describes the anatomy of a high-impact LinkedIn portfolio post.

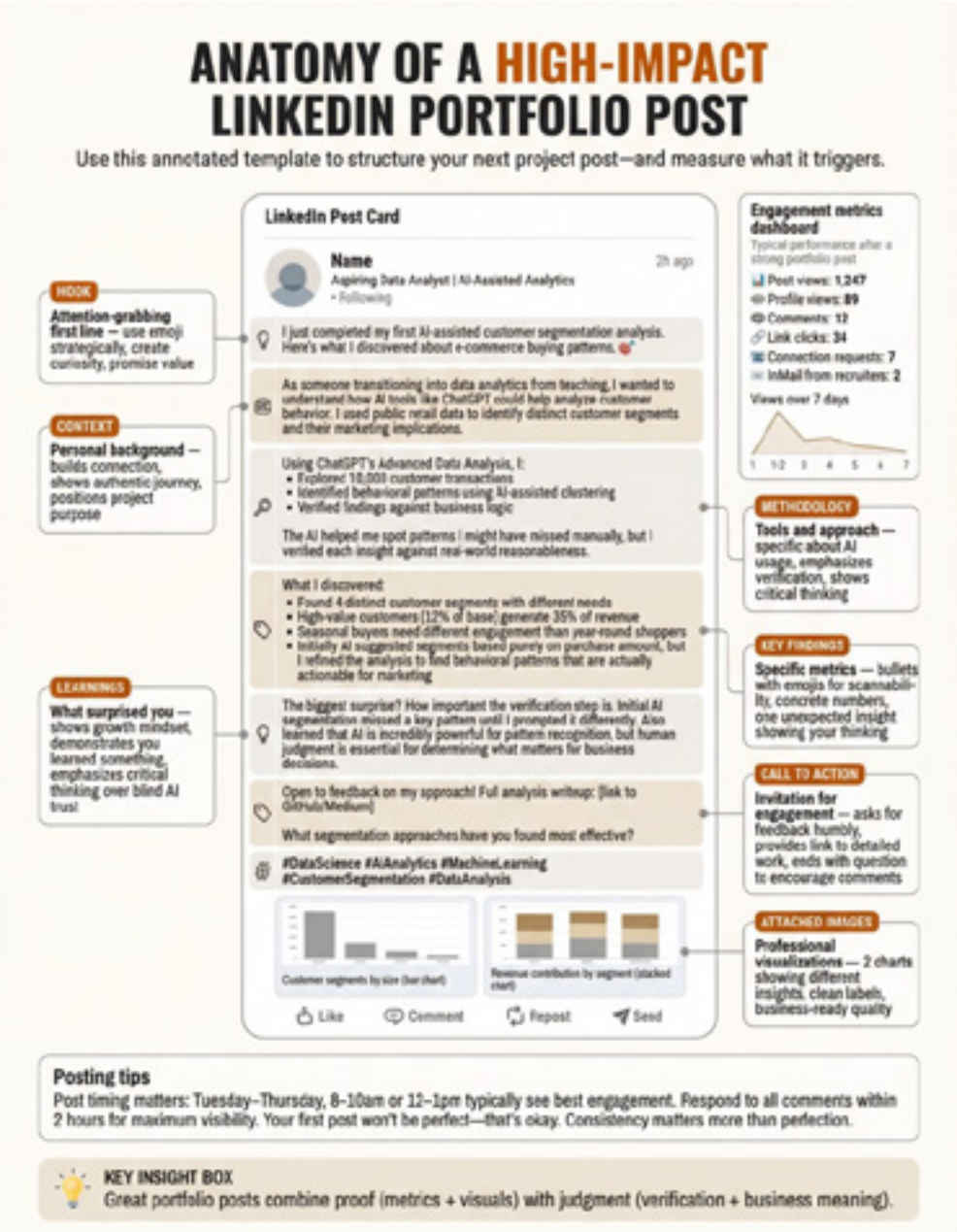

The following is an example of how your caption should be structured:

Hook (one to two sentences)

"I pulled ~50,000 e-commerce transactions and found a classic Pareto pattern: a small slice of customers was driving the majority of revenue. The surprise wasn't the 80/20-ish split… it was how badly our "one-size-fits-all" messaging was mismatched to the customers actually paying the bills."

Context (two to three sentences)

"The dataset covered 2023–2024 order-level transactions (customer ID, order date, items, revenue, category, and basic channel/source fields). The question I wanted to answer was which customer segments generate the most value, and how should retention + personalization differ by segment to protect revenue and reduce churn risk."

Methodology (two to three sentences)

"I built an RFM-style customer table in Python (pandas): aggregated transactions to customer-level features like recency (days since last purchase), frequency (# orders), monetary (total spend / AOV), plus category mix and refund/return rate where available. I used AI to speed up feature ideas and sanity checks, but the segmentation itself was coded and validated: I iterated on cutoffs/clusters, ran distribution checks, and verified segment definitions against business logic (e.g., "VIP" should not contain low AOV / one-time buyers). After two passes, I kept the version that produced stable segments and interpretable movement over time."

Findings (three to four bullets with metrics)

- *"High-value customers (~12% of the base) generated ~80% of total revenue, with meaningfully higher repeat rate than other groups*
- *Mid-tier customers had ~40% higher churn risk than the high-value segment (measured as inactivity beyond my churn threshold window), despite having decent first-purchase conversion*
- *Category preferences diverged by segment (e.g., VIPs were concentrated in a smaller set of categories, while low-value customers had a broader but shallower mix), which directly informed personalization rules*
- *A "new-but-promising" segment (recent first purchase + above-median AOV) was small but had the best ROI target for a 2nd-purchase activation flow*

Learnings (one to two sentences)

"This project reinforced that segmentation isn't "done" until your segments are auditable, explainable, and action ready. It also made me stricter about validation: every AI-assisted step still needed code-level checks (totals, edge cases, leakage, and whether the segment story actually matched the raw data)."

Call to Action (one sentence)

"If you've built customer segments in production, I'd love your feedback! What's your go-to way to validate that segments are stable and actionable before shipping them into lifecycle messaging?"

And because sharing your portfolio on LinkedIn isn't enough, you'll also need to rehearse a tight verbal walkthrough, so you can defend your work live.

Three- to Four-Minute Interview Walkthrough Script

When you're in an interview and someone asks, "Walk me through a recent project," you need a structured response that shows your thinking, not just your results. For such a response you need to be prepared in advance. Here's a good way to spend those three to four minutes.

0:00-0:45 - Business Question and Why It Matters

Start with the problem, not the data.

For example: *"Revenue was concentrating in a small set of repeat buyers, but retention initiatives were being applied evenly across the whole base, and we were still losing the most important customers. The core question I answered was: which customer segments should we prioritize for retention and growth, and what specific levers are most likely to reduce churn and protect revenue?"*

0:45-1:45 - Approach and Tools Used

Explain your methodology clearly, including AI tools if relevant.

For example: *"I started by turning raw transactions into a customer-level dataset in Python (pandas): recency, frequency, total spend, AOV, category mix, and basic behavioral flags. From there, I used an RFM-style segmentation (and tested a clustering variant as a cross-check) to group customers into interpretable segments like VIP, steady mid-tier, one-time buyers, and new-but-promising. I used AI as an assistant to accelerate feature ideation and narrative framing, but I kept the core logic coded and testable, and I validated segment assignments against historical trends (like segment size stability, revenue share over time) before finalizing the cuts."*

1:45-2:15 - Verification Example

Share a specific instance where you caught an error or refined the work.

For example: *"On my first pass, one segment's revenue share looked inflated, and the totals didn't reconcile cleanly when I rolled segment revenue back up to overall revenue. That pointed to a bug in my aggregation logic (duplicate customer IDs from joins + a mis-specified time window). I fixed the join keys, rebuilt the customer table, and re-ran the segmentation… then sanity-checked it by confirming: (1) customer counts sum to 100%, (2) revenue sums match the raw transaction totals, and (3) segment definitions still made business sense (like, do the VIPs actually have high frequency and high spend?).*

2:15-3:00 - Recommendations and Expected Impact

Focus on actionable insights and business value.

For example: *"The biggest lever was protecting and upgrading the middle. I put into place the following measures:*

- *Recommended focusing retention and lifecycle personalization on the mid-tier segment (people in this segment represented meaningful revenue share, elevated churn risk)*
- *Targeted "second-to-third purchase" nudges*
- *Targeted category-specific replenishment/reminder flows, and*
- *Targeted benefits that reward consistency rather than blanket discounts.*

Based on the segment's revenue contribution and churn gap, even a modest improvement of 15–20% churn reduction in mid-tier would produce outsized impact on monthly retained revenue, and it's measurable quickly via holdout tests on churn/repurchase rate and incremental revenue per user."

Transparency Guidance: How to Describe AI-Assisted Work

You might be wondering whether to mention that you used AI tools in interviews. Here's my take: *be transparent but strategic*. Don't apologize for using AI. Instead position it as a professional choice that demonstrates adaptability.

Say something like: "I used ChatGPT to accelerate the exploratory analysis, and I verified every output and refined the methodology based on my domain knowledge." This shows that you're fully aware that AI is a tool that requires human judgment, and not a shortcut that replaces thinking.

Conclusion

You now have five deliverables, a set of prompts, a LinkedIn template, and an interview script. That's everything you need to turn your analysis into career-building social proof. The only thing left? Actually doing it. So, pick a project, set a 60-minute timer, and create your portfolio pack. You'll be surprised how quickly your confidence will bloom.